

License: Creative Commons Attribution

HORREM OST

Collection 2003-2009

Written in 2008

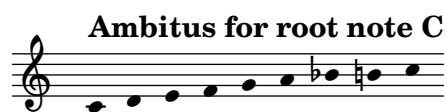

Nils Hilbricht

A folkloristic melody from the east (at least from my point of view) with a few time signature changes in the middle section. The musical scale sways between major and mixolydian. The idea at the time was to play the given melody with improvisation parts in between.

HORREM OST

Collection 2003-2009

Written in 2008

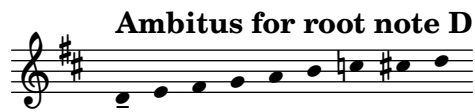

Nils Hilbricht

The main musical score for 'Horrem Ost' is written in G major (one sharp) and consists of five staves of music. The piece begins in 7/8 time and features several time signature changes: 4/4 at measure 7, 8/8 at measure 12, 6/8 at measure 17, and 4/4 at measure 23. The melody is folkloristic and includes improvisation parts indicated by double bar lines with repeat dots.

A folkloristic melody from the east (at least from my point of view) with a few time signature changes in the middle section. The musical scale sways between major and mixolydian. The idea at the time was to play the given melody with improvisation parts in between.

HORREM OST

Collection 2003-2009

Written in 2008

Nils Hilbricht

A folkloristic melody from the east (at least from my point of view) with a few time signature changes in the middle section. The musical scale sways between major and mixolydian. The idea at the time was to play the given melody with improvisation parts in between.

HORREM OST

Collection 2003-2009

Written in 2008

Ambitus for root note F

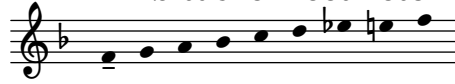

Nils Hilbricht

A folkloristic melody from the east (at least from my point of view) with a few time signature changes in the middle section. The musical scale sways between major and mixolydian. The idea at the time was to play the given melody with improvisation parts in between.

HORREM OST

Collection 2003-2009

Written in 2008

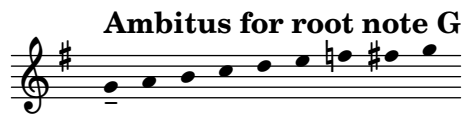

Nils Hilbricht

A folkloristic melody from the east (at least from my point of view) with a few time signature changes in the middle section. The musical scale sways between major and mixolydian. The idea at the time was to play the given melody with improvisation parts in between.

HORREM OST

Collection 2003-2009

Written in 2008

Ambitus for root note A

Nils Hilbricht

A folkloristic melody from the east (at least from my point of view) with a few time signature changes in the middle section. The musical scale sways between major and mixolydian. The idea at the time was to play the given melody with improvisation parts in between.

HORREM OST

Collection 2003-2009

Written in 2008

Ambitus for root note Bb

Nils Hilbricht

A folkloristic melody from the east (at least from my point of view) with a few time signature changes in the middle section. The musical scale sways between major and mixolydian. The idea at the time was to play the given melody with improvisation parts in between.

