

106 Clausum **E**

116 Apertum

127 **E** Clausum

138 **F**

148 Apertum **F**

159 Clausum

This piece is a stylistic copy from 2021 based on the 'royal' estampies from Chansonnier du Roi (ca. 1260). The analysis of these and derived rules for composition can be retraced in the following article: <https://hilbricht.net/estampienchansonnierduroi/>

THREE ESTAMPIES

Third

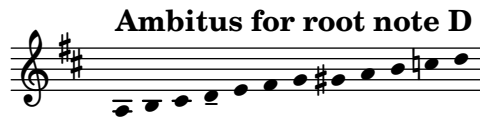

Nils Hilbricht, 2021-11

A

Apertum

A

Clausum

B

Apertum

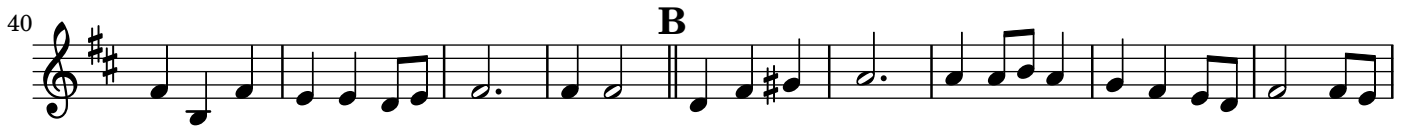

B

Clausum

C

Apertum

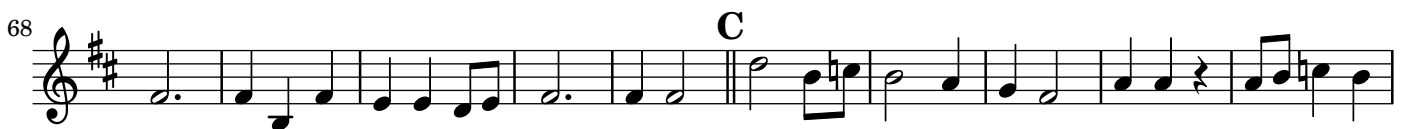

C

Clausum

D

Apertum

D

106 Clausum

115 **E** Apertum

126 **E** Clausum

138 **F**

148 Apertum **F**

159 Clausum

This piece is a stylistic copy from 2021 based on the 'royal' estampies from Chansonier du Roi (ca. 1260). The analysis of these and derived rules for composition can be retraced in the following article: <https://hilbricht.net/estampienchansonnierduroi/>

THREE ESTAMPIES

Third

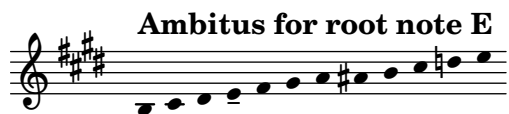

Nils Hilbricht, 2021-11

A

Apertum

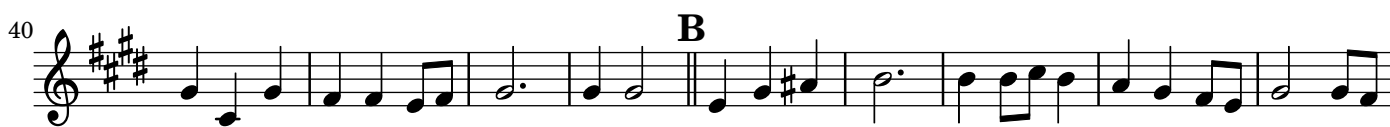

104 Clausum

113 E Apertum

123 E

133 Clausum F

142 Apertum

151 F

160 Clausum

This piece is a stylistic copy from 2021 based on the 'royal' estampies from Chansonnier du Roi (ca. 1260). The analysis of these and derived rules for composition can be retraced in the following article: <https://hilbricht.net/estampienchansonnierduroi/>

THREE ESTAMPIES

Third

Ambitus for root note Eb

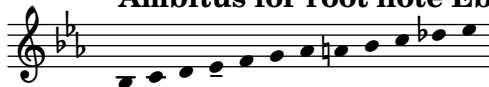

Nils Hilbricht, 2021-11

A

Apertum

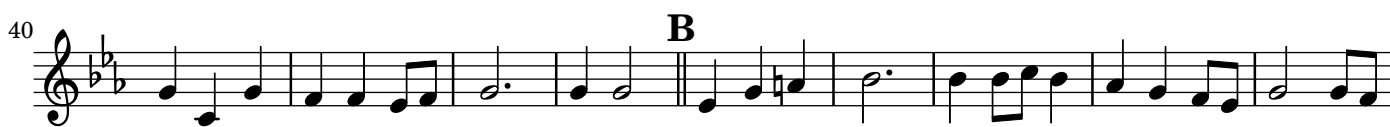

106 Clausum

115 **E** Apertum

126 **E** Clausum

138 **F**

148 Apertum **F**

159 Clausum

This piece is a stylistic copy from 2021 based on the 'royal' estampies from Chansonnier du Roi (ca. 1260). The analysis of these and derived rules for composition can be retraced in the following article: <https://hilbricht.net/estampienchansonnierduroi/>

THREE ESTAMPIES

Third

Ambitus for root note F

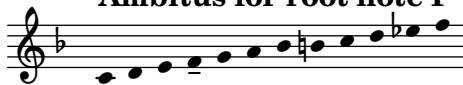

Nils Hilbricht, 2021-11

A

Apertum

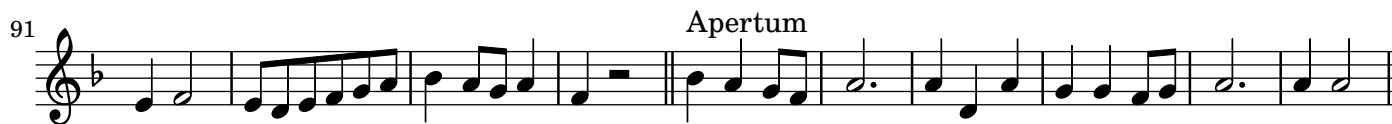

110 **E**

120 Apertum **E**

130 Clausum

140 **F**

149 Apertum **F**

159 Clausum

This piece is a stylistic copy from 2021 based on the 'royal' estampies from Chansonnier du Roi (ca. 1260). The analysis of these and derived rules for composition can be retraced in the following article: <https://hilbricht.net/estampienchansonnierduroi/>

THREE ESTAMPIES

Third

Ambitus for root note G

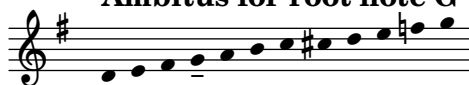

Nils Hilbricht, 2021-11

A

Apertum

A

Clausum

B

Apertum

B

Clausum

C

Apertum

C

Clausum

D

Apertum

D

Clausum

110 **E**

120 Apertum **E**

130 Clausum

140 **F** Apertum

150 **F**

160 Clausum

This piece is a stylistic copy from 2021 based on the 'royal' estampies from Chansonnier du Roi (ca. 1260). The analysis of these and derived rules for composition can be retraced in the following article: <https://hilbricht.net/estampienchansonnierduroi/>

THREE ESTAMPIES

Third

Ambitus for root note A

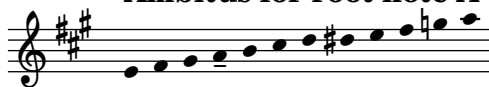

Nils Hilbricht, 2021-11

A

110 **E**

120 Apertum **E**

130 Clausum

140 **F**

149 Apertum **F**

159 Clausum

This piece is a stylistic copy from 2021 based on the 'royal' estampies from Chansonnier du Roi (ca. 1260). The analysis of these and derived rules for composition can be retraced in the following article: <https://hilbricht.net/estampienchansonnierduroi/>

THREE ESTAMPIES

Third

Ambitus for root note Bb

Nils Hilbricht, 2021-11

A

110 **E**

120 Apertum **E**

130 Clausum

140 **F**

149 Apertum **F**

159 Clausum

This piece is a stylistic copy from 2021 based on the 'royal' estampies from Chansonnier du Roi (ca. 1260). The analysis of these and derived rules for composition can be retraced in the following article: <https://hilbricht.net/estampienchansonnierduroi/>

103  Clausum

112  E

122  Apertum E

132  Clausum F

142  Apertum

151  F

160  Clausum

This piece is a stylistic copy from 2021 based on the 'royal' estampies from Chansonnier du Roi (ca. 1260). The analysis of these and derived rules for composition can be retraced in the following article: <https://hilbricht.net/estampienchansonnierduroi/>