

MELODY 5

Collection 2022

Nils Hilbricht

8

14

21

28

36

42

Metrically ambivalent between 3/4 and 6/8, this piece should offer a variety of possible interpretations. It may even be suitable for a whole bar meter with only one beat. Even if the beaming indicates a 3/4 or a 6/8 don't feel to follow the implied meter. For example measure 12 is beamed like a 3/4 but it could also be a 6/8 with 3+3 sections.

MELODY 5

Collection 2022

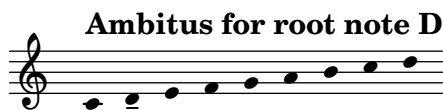

Nils Hilbricht

9

17

25

33

41

Metrically ambivalent between 3/4 and 6/8, this piece should offer a variety of possible interpretations. It may even be suitable for a whole bar meter with only one beat. Even if the beaming indicates a 3/4 or a 6/8 don't feel to follow the implied meter. For example measure 12 is beamed like a 3/4 but it could also be a 6/8 with 3+3 sections.

MELODY 5

Collection 2022

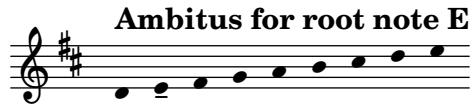

Nils Hilbricht

Metrically ambivalent between 3/4 and 6/8, this piece should offer a variety of possible interpretations. It may even be suitable for a whole bar meter with only one beat. Even if the beaming indicates a 3/4 or a 6/8 don't feel to follow the implied meter. For example measure 12 is beamed like a 3/4 but it could also be a 6/8 with 3+3 sections.

MELODY 5

Collection 2022

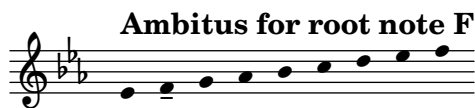

Nils Hilbricht

8

14

21

28

36

42

Metrically ambivalent between 3/4 and 6/8, this piece should offer a variety of possible interpretations. It may even be suitable for a whole bar meter with only one beat. Even if the beaming indicates a 3/4 or a 6/8 don't feel to follow the implied meter. For example measure 12 is beamed like a 3/4 but it could also be a 6/8 with 3+3 sections.

MELODY 5

Collection 2022

Nils Hilbricht

Metrically ambivalent between 3/4 and 6/8, this piece should offer a variety of possible interpretations. It may even be suitable for a whole bar meter with only one beat. Even if the beaming indicates a 3/4 or a 6/8 don't feel to follow the implied meter. For example measure 12 is beamed like a 3/4 but it could also be a 6/8 with 3+3 sections.

MELODY 5

Collection 2022

Ambitus for root note Bb

Nils Hilbricht

- Staff 1: Measures 1-7. Notes: Bb, Bb, Bb, Bb, Bb, Bb, Bb.
- Staff 2: Measures 8-13. Notes: Bb, Bb, Bb, Bb, Bb, Bb, Bb.
- Staff 3: Measures 14-20. Notes: Bb, Bb, Bb, Bb, Bb, Bb, Bb.
- Staff 4: Measures 21-27. Notes: Bb, Bb, Bb, Bb, Bb, Bb, Bb.
- Staff 5: Measures 28-35. Notes: Bb, Bb, Bb, Bb, Bb, Bb, Bb.
- Staff 6: Measures 36-41. Notes: Bb, Bb, Bb, Bb, Bb, Bb, Bb.
- Staff 7: Measures 42-48. Notes: Bb, Bb, Bb, Bb, Bb, Bb, Bb.

Metrically ambivalent between 3/4 and 6/8, this piece should offer a variety of possible interpretations. It may even be suitable for a whole bar meter with only one beat. Even if the beaming indicates a 3/4 or a 6/8 don't feel to follow the implied meter. For example measure 12 is beamed like a 3/4 but it could also be a 6/8 with 3+3 sections.

MELODY 5

Collection 2022

Ambitus for root note B

Nils Hilbricht

8

14

21

28

36

42

Metrically ambivalent between 3/4 and 6/8, this piece should offer a variety of possible interpretations. It may even be suitable for a whole bar meter with only one beat. Even if the beaming indicates a 3/4 or a 6/8 don't feel to follow the implied meter. For example measure 12 is beamed like a 3/4 but it could also be a 6/8 with 3+3 sections.